

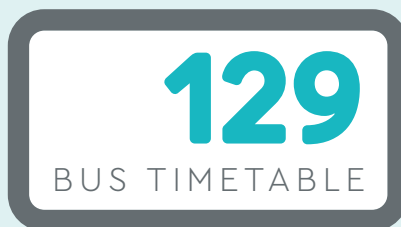

**CAMBRIDGESHIRE  
& PETERBOROUGH**  
COMBINED AUTHORITY



# Black Horse Drove > Prickwillow > Ely

**All times from 16 August 2021**

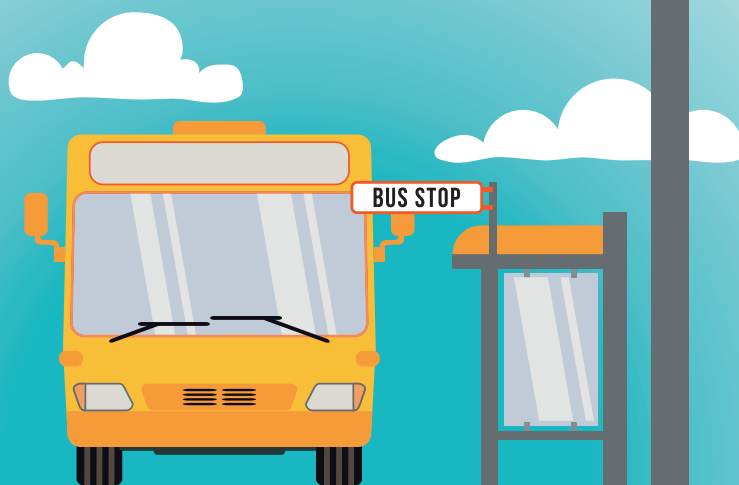

**Black Horse Drove > Prickwillow > Ely****129****THURSDAY ONLY**

Brandon Creek, Black Horse Drove, Railway Cottages	09:35
Brandon Creek, Ten Mile Bank, opp Black Horse Drove	09:40
Littleport, Church Lane, Crown Lane	09:50
Littleport, Mildenhall Road, White House Road	09:55
Prickwillow, Mile End Road, opp Mile End Farm	10:00
Prickwillow, Main Street, Short Drove	10:05
Queen Adelaide, Ely Road, Queen Adelaide Way	10:09
Upware, Upware Road, Old School Lane	
Wicken, Church Road, opp St. Laurence's Church	
Soham, High Street, opp Brook Dam Lane	
Barway, Barway Road, No 9	
Stuntney, Soham Road, Lower Road	
Ely, Market Street, Stop C	10:15

**Ely > Prickwillow > Black Horse Drove****THURSDAY ONLY**

Ely, Market Street, Stop C	12:44
Stuntney, Soham Road, opp Lower Road	
Barway, Barway Road, No 9	
Soham, High Street, Brook Dam Lane	
Wicken, Church Road, St Laurence's Church	
Upware, Upware Road, Old School Lane	
Queen Adelaide, Ely Road, opp Queen Adelaide Way	12:50
Prickwillow, Main Street, opp Short Drove	12:54
Prickwillow, Mile End Road, Mile End Farm	12:59
Littleport, Mildenhall Road, opp White House Road	13:03
Littleport, Church Lane, opp Crown Lane	<b>R</b>
Brandon Creek, Ten Mile Bank, Black Horse Drove	<b>R</b>
Brandon Creek, Black Horse Drove, opp Railway Cottages	<b>R</b>

Note: **R** Served on request for passengers who travelled on outward journey

Service operated by Lord's Travel, under contract  
to Cambridgeshire & Peterborough Combined Authority